

Bag 01

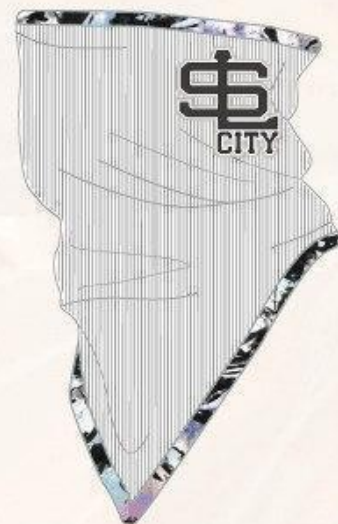

No.:18SN01P7

A3762A

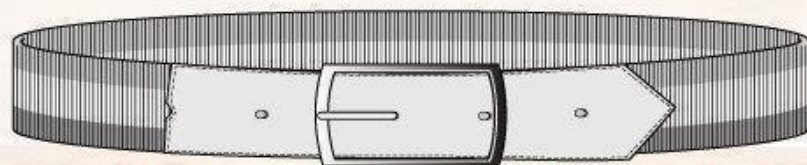
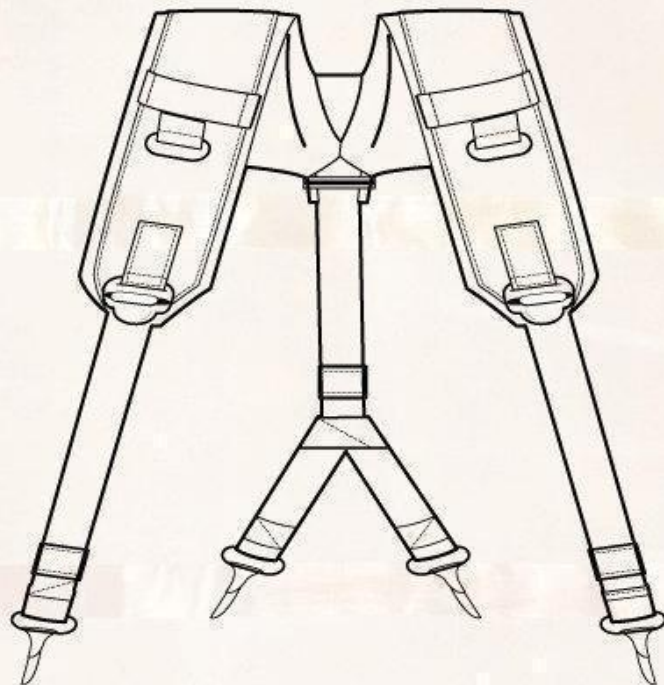
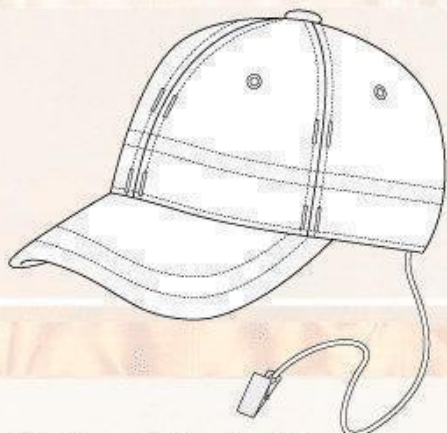
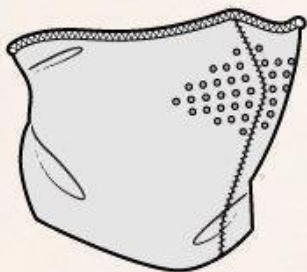
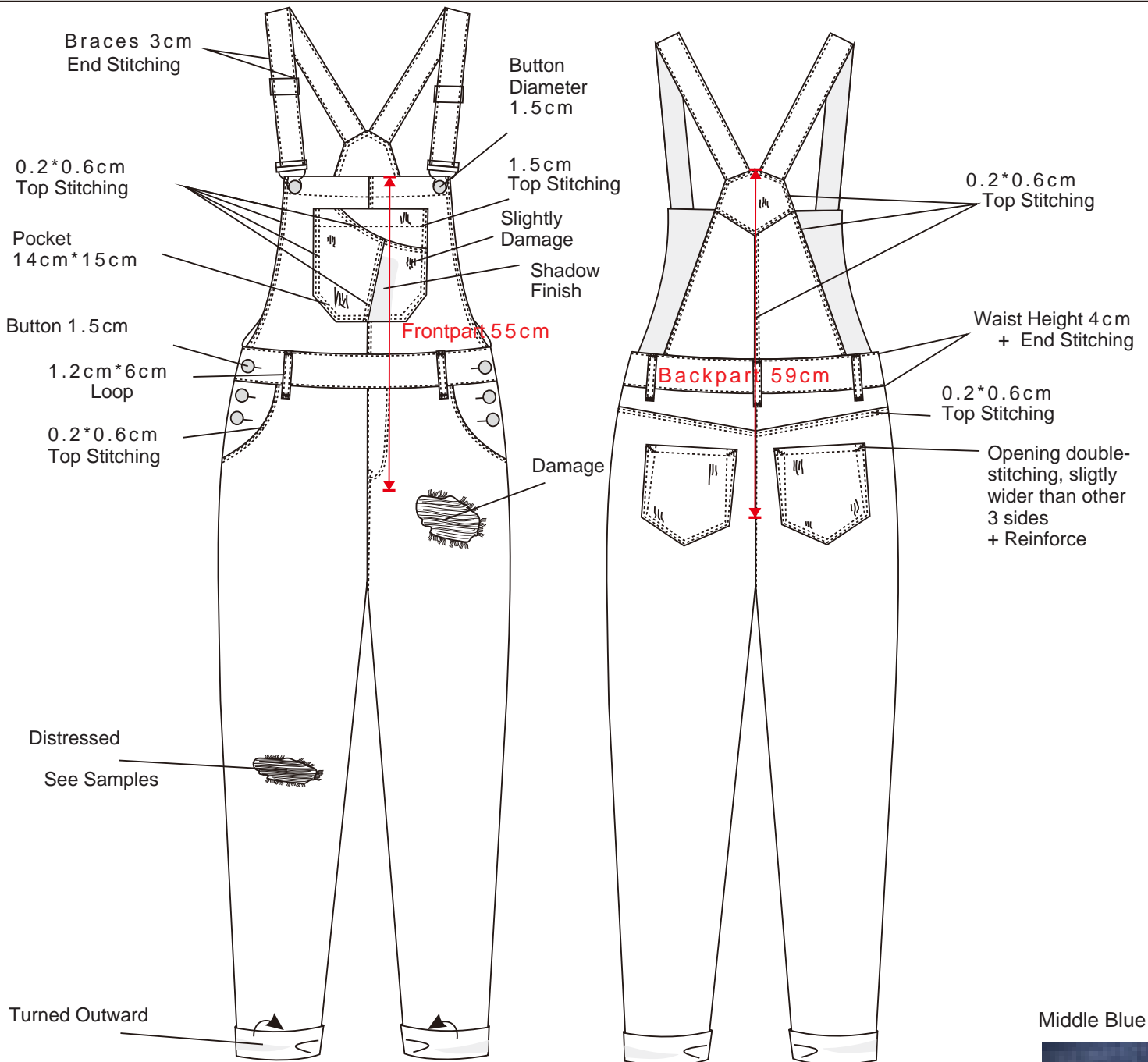

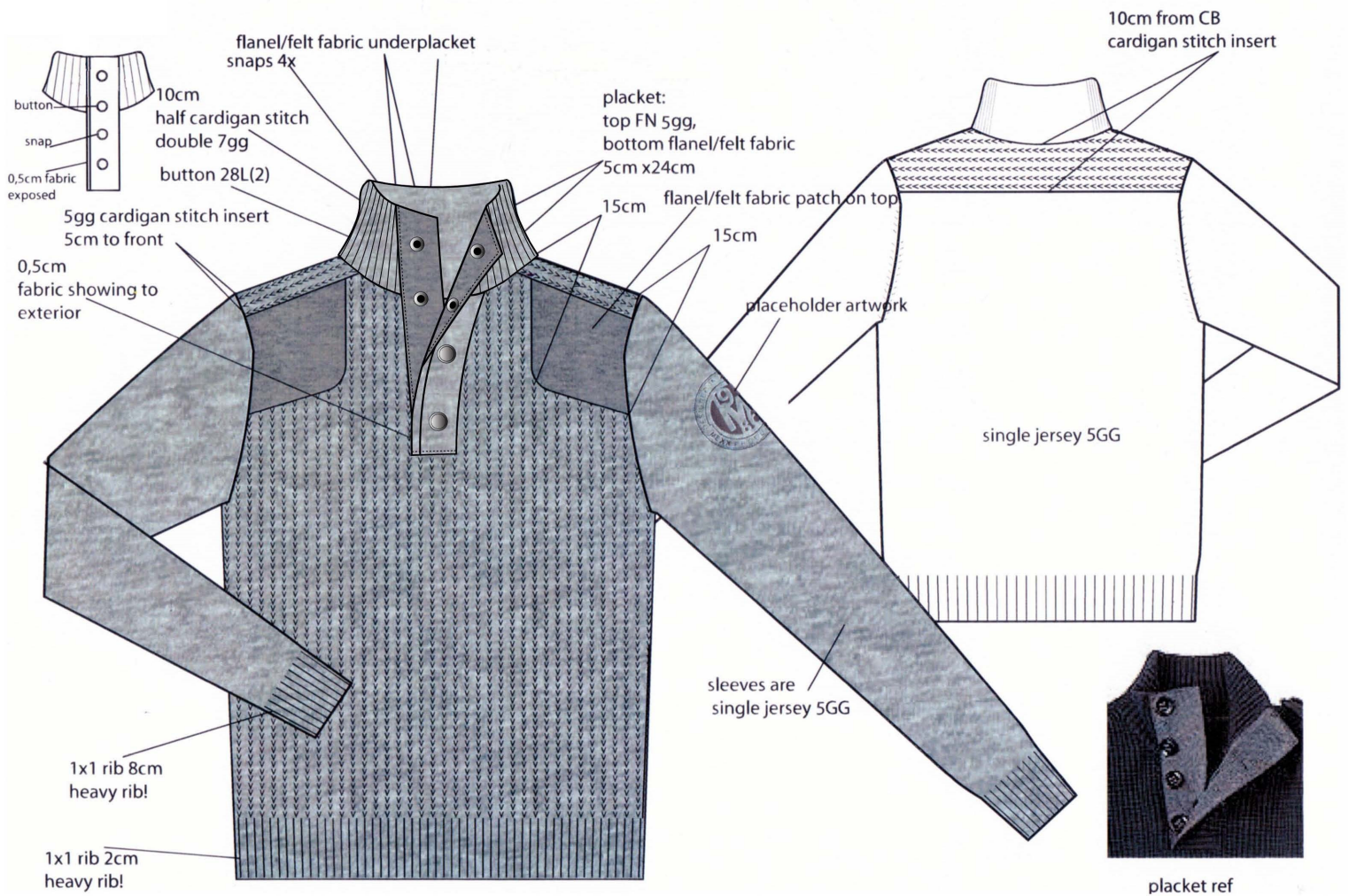

5gg half cardigan stitch..all over..back and front body
 sleeve 5gg plain jersey: reverse side outside

		STYLE # CD16050RS
ORG DATE: 08/06/19		REF #: CD16006RS
REVISED DATE:		

CD1160050RS, CVC65/35, 200gsm, 108*58

CD1160050RS, RIP STOP BELTED SHORT W. DART BELLOWS CARGO POCKETS

KHAKI

TIMBER

OLIVE

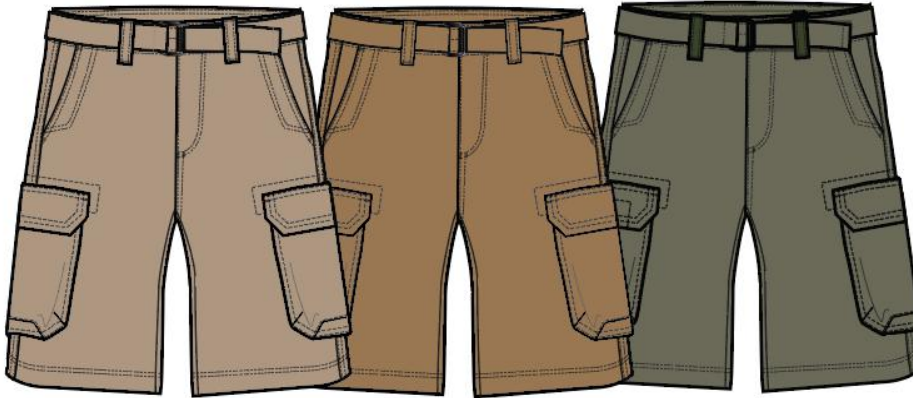

BROWN CAMO

LT.GREY



		STYLE # CD16051RS
ORG DATE: 08/06/19		REF #: CD16007RS
REVISED DATE:		

CD16051,20*16 128*60, 230gsm

CD16051,TWILL COTTON 1-002 BELTED SHORT W. BUTTON FLAP CARGO POCKETS



0

STYLE # CD16051RS

ORG DATE: 08/06/19

REF #: CD16007RS

REVISED DATE:

TWILL TAPE MAIN LABEL

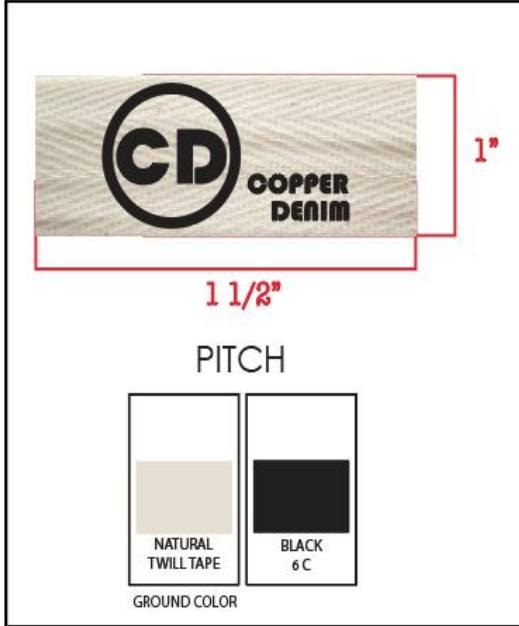

CNC LABEL

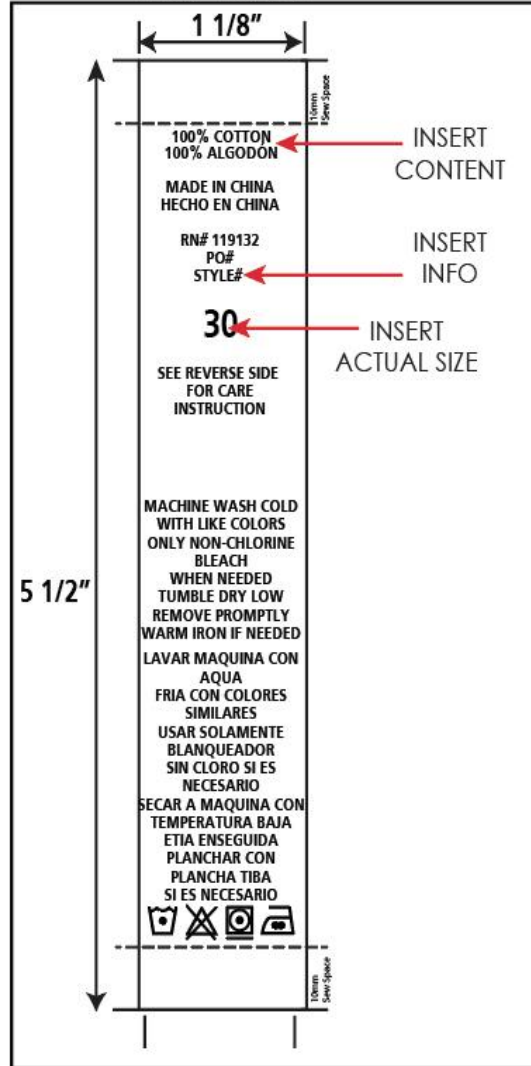

LAYOUT (TO BE SEWN @ C.B ON WAISTBAND)

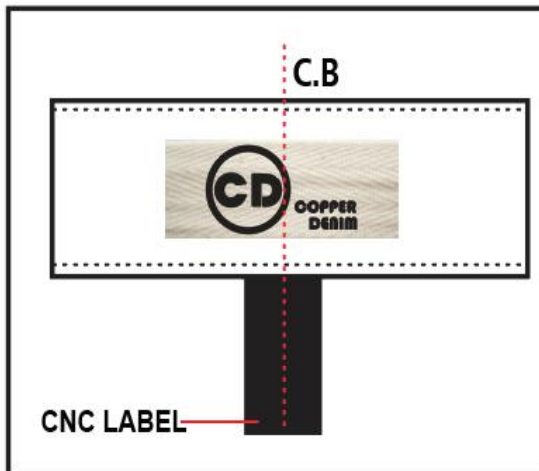

0

STYLE # CD16050RS

ORG DATE: 08/06/19

REF #: CD16006RS

REVISED DATE:

JOKER TAG



2 3/8"

PITCH

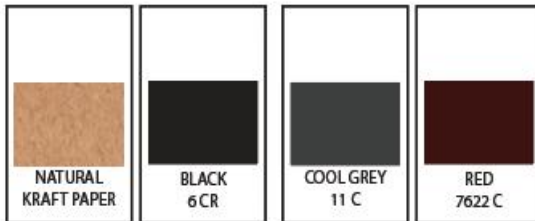

NATURAL
KRAFT PAPER

BLACK
6CR

COOL GREY
11 C

RED
7622 C

HEAVY WEIGHT